



CAPA e Newsletter



CHINESE AMERICAN PATHOLOGISTS ASSOCIATION

~ 全美华人病理学会 ~

VOLUME 5 ISSUE 1 2019

In this issue:

A Note from President	P1-2
New Board of Directors (BOD) (2019-2021)	P2
CAPA Annual Business Meeting and Scientific Session (March 16 th , 2019)	P3
2019 CAPA-GoPath Best Abstract Award Winners	P4-5
CAPA Online Education Meeting	P6
Online Education Topics, Schedule and Speakers	P7-9
List of Speakers	P10-20
Organizing Group	P21
Support Group	P22
Recent Achievements from CAPA Members	P20,23
New Pathology Guideline Advances Accuracy in Breast Cancer Testing	P24
Case of Quarter (COQ)	P25-26
Private Practice Q&A for CAPA eNewsletter	P26
Recipes of Quarter (ROQ)	P27
Acknowledgements and Advertisements for CAPA Sponsors	P28



A Note from President

Dear CAPA members,



Happy Chinese New Year!

Time flies. I believe that this is going to be the last issue of newsletter in my term. Thank Dr. Fan Chen and her eNewsletter Committee for their beautiful work as always.

In the last 3 months, with a collective effort of our committees and each individuals like you, we achieved much. In this issue, I herein share with you some highlights of what happened and going to happen in our society.

USCAP and the 17th CAPA annual business meeting/scientific session are right around the corner. The updated agenda of CAPA meeting is ready for you. It is an important social and educational event and please attend if you are able. I am looking forward to seeing you at the meeting and at the group dinner on Saturday, March 16, 2019.

Education Committee, led by Drs. Wei Xin and Huan-You Wang, has nicely organized two-hour scientific session in the CAPA annual meeting. Thank Wei and Huan-You and their team as well as all the speakers. We are looking forward to the lectures.

Financially, in addition to sponsors from GoPath and Motic for the two best abstract awards, we secured \$20,500

sponsor money to support our annual meeting. Finance committee, especially the chair Dr. Huihong Xu, has done extensive work handling the paperwork and planning the CAPA annual meeting. We are looking forward to more volunteers' participation in meeting logistics.

Award Committee, led by Dr. Xiuli Liu, has successfully completed the abstract calling, reviewing, scoring and ranking processes. Thank Xiuli and her team for the exceptional job and congratulations to the 14 winners.

We completed CAPA website redesign and membership re-registration process. The new website allows integration of membership registration with payment and timely update members' information. To date, more than 500 people have registered to the new system. As far as I know, potential collaborators of other pathologists societies and sponsors frequently visit our website before making their decisions. Since the website is a showcase of CAPA, I encourage and welcome your feedbacks to further improve CAPA website. Thank Drs. Zenggang Pan, Xin Han, Xiangdong Xu, and their website/membership team for the excellent job.

During January 4-6, 2019, we had an election for CAPA Board of Directors (BOD). This was the first election for BOD in CAPA history and was conducted based on the recently amended CAPA Bylaws.

(Cont'd on Page 2)

A Note from President (Cont'd)

(Cont'd from Page 1)

More than two thirds of eligible members (>200) cast their votes. The election process ran smoothly and successfully under the supervision of CAPA Election Committee, chaired by Dr. Youli Zu. Five CAPA members have been elected to serve the BOD for the years 2019 to 2021. They are (in alphabetical order): Drs. Xiaoxian Li (李笑闲), He Wang (王鹤), Haodong Xu (徐浩东), Huihong Xu (徐慧红), and Jiehao Zhou (周杰昊). Congratulations to the five new BOD members! I would like to thank all candidates and participants and hope that more members are actively involved in future CAPA activities. I also would like to thank Dr. Youli Zu and his Election Committee team, the IT support team and the website/membership team for the excellent job.

Over the last two years, Online Education Subcommittee, led by Drs. Zenggang Pan and Linsheng Zhang, did marvelous job in organizing online education courses. I would like to thank all the 62 speakers, 15 organizing group members and 15 supporting group members, for their time, effort and dedication. The lectures covered topics in a variety of subspecialties and all were very well

received and very beneficial to members practicing in both academic and private settings. I am grateful to Dr. Rong Fan for his willingness to take over the leadership role of online education course. I am fully confident that after a smooth transition, he will bring the online course to a new level.

Finally, I would like to express my gratitude to all the EC members for their dedicated work throughout this extraordinary year, and to all of you, the CAPA members. It is your trust, encouragement and support that make CAPA a vibrant and active society. It is the work of YOU who are willing to take time from your busy personal and professional lives that furthers CAPA mission and ensures its healthy growth. With the new leadership on board and your further support, I am looking forward to a bright future ahead of us.

Sincerely yours,



Yun Gong
CAPA President 2018-2019
MD Anderson Cancer Center

New Board of Directors (BOD) (2019-2021)



Xiaoxian (Bill) Li,
MD, PhD (李笑闲)
Emory University



He Wang, MD,
PhD (王鹤)
Robert Wood
Johnson School
of Medicine, Rut-
gers University



Haodong Xu,
MD, PhD (徐
浩东)
University of
Washington



Huihong Xu,
MD. (徐慧红)
Boston VA
Health Care
System



Jiehao Zhou, MD,
PhD (周杰昊)
Indiana Universi-
ty School of Med-
icine (IUSM)

CAPA Annual Business Meeting and Scientific Session

(March 16th, 2019)

Cherry Blossom Ballroom at Gaylord National Resort & Convention Center

1:00-1:20 PM Registration

1:20-1:50 PM Presentations by key sponsor(s)

1:50-3:50 PM Scientific session (see attached program), chaired by Drs. Wei Xin and Huan-You Wang

Time	Title	Speakers	Institution
1:50-2:10	Histological spectrum of heavily treated, metastatic prostatic cancer	Jiaoti Huang, MD, PhD	Duke University
2:10-2:30	Fifty shades of pink: New renal oncocytic tumors	Ming Zhou, MD, PhD	UT Southwestern University
2:30-2:50	Update of melanocytic lesion	George Xu, MD, PhD	University of Pennsylvania
2:50-3:10	BK polyomavirus associated urothelial carcinoma: cellular origin is critically important in this new entity	Chin-Lee Wu, MD, PhD	Harvard University
3:10-3:15	Q&A		
3:15-3:25	NK lymphoma on liver biopsy	Lijuan Wang, MD, PhD	Brown University
3:25-3:35	Interesting FNA cases from a patient's neck and mediastinal lymph nodes	Zhongren Zhou, MD, PhD	Washington University
3:35-3:45	A Case of sarcomatoid carcinoma of urinary bladder	Chunhua Cui, MD	Health Network Labs
3:45-3:50	Q&A		

3:50-4:30 PM Annual reports including reports from Membership/Website Committee and Finance Committees, general CAPA Award presentation, by Drs. Zenggang Pan, Huihong Xu and Dr. Yun Gong

4:30-4:50 PM CAPA-GoPath and CAPA-Motic Best Abstract Award Session, presented by Dr. Xiuli Liu with GoPath and Motic representatives

4:50-5:00 PM Presentation by the next President Dr. Huan-You Wang

5:00-5:15 PM Speeches by leaders of other Pathology Societies

5:15-5:30 PM Group Pictures

5:30-6:00 PM Bus to the restaurant (Hunan Dynasty, 皇朝)

6:00 PM~ Group dinner (Hunan Dynasty, 215 PENNSYLVANIA AVE SE, WASHINGTON, DC 20003-1155 Tel: 202-5466161)

2019 CAPA-GoPath Best Abstract Award Winners

Award	Name	Title	Institution
1st place	YanJun Hou, MD, PhD Cytology fellow	Immunohistochemical comparison of metaplastic breast carcinoma with triple negative breast carcinoma lacking metaplastic features in relation to checkpoint immune biomarkers	Cleveland clinic, OH
2nd place	Yihe Yang, MD Resident (PGY2)	Is Use of Cancer Protocol Templates (CAP Synoptics Reports) Associated with Improved Cancer Patient Survival? An Exploratory Ecological Study Using Data from the Surveillance, Epidemiology, and End Results (SEER) Program and Public Searching Engines	Long Island Jewish Medical Center /Northshore University Hospital, Lake Success, NY
2nd place	Feng Yin, MD, PhD Adjunct Clinical Postdoctoral Fellow	Splenic arterial involvement is associated with poor prognosis in resected distal pancreatic cancer	University of Florida, Gainesville, FL
3rd place	Wei Zheng, MD, PhD GI/Liver Pathology Fellow	OATP1B3 Is A Novel Immunohistochemical Marker to Discriminate Well Differentiated Hepatocellular Carcinoma from Its Benign Hepatocellular Mimickers	UCLA, Los Angeles, CA
3rd place	Lin Zhang, MD PhD Resident (PGY3)	The predictive and prognostic value of FOXP3+ and FOXP3+/CD25+ regulatory T cells, and PD-L1 expression in triple negative breast cancer	The University of Texas Health Science Center at Houston, TX
3rd place	Fengming Chen, MD, PhD Resident	Intraoperative diagnosis of signet ring cell carcinoma: an 18-year experience and lesson of a single institution	Penn State Health Milton S. Hershey Medical Center, Hershey, PA
3rd place	Yaohong Wang, M.D. Resident	Metal Regulatory Transcription Factor 1: An Essential Role in Ovarian Cancer Metastasis and a Poor Clinical Prognostic Indicator	University of Tennessee Health Science Center, Memphis, TN

2019 CAPA-Motic Best Abstract Award Winners

Award	Name	Title	Institution
1st place	Li Zhang	Clinicopathological features of Epstein-Barr virus infection, microsatellite instability, HER2 and PD-L1 expression in 2504 Chinese gastric cancer	Peking University Cancer Hospital
2nd place	Mi-die Xu	Prognostic value of DNA repair gene based on stratification of gastric cancer	Fudan University Shanghai Cancer Center
2nd place	Lu He	Tumor mutational burden, immunoscore and PD-L1 expression in patients with Epstein-Barr virus-associated gastric cancer	Department of Pathology, affiliated Drum Tower Hospital, Nanjing
3rd place	Yufan Cheng	BCOR rearrangement high grade endometrial stromal sarcoma, a potential for misdiagnosis	Fudan University Shanghai Cancer Center
3rd place	Xiang-Nan Jiang	Epstein-Barr virus-positive diffuse large B-cell lymphoma features disrupted antigen capture/presentation and hijacked T-cell suppression	Department of Pathology, Fudan University Shanghai Cancer Center, Shanghai
3rd place	Lin Dong	Genetic screening of Lynch syndrome with IHC pMMR subgroup of Chinese familial colorectal cancer patients	National Cancer Center/ National Clinical Research Center for Cancer/Cancer Hospital, Chinese Academy of Medical Sciences and Peking Union Medical College, Beijing
3rd place	Baowen Zheng	HPV genotype distribution of human papillomavirus in 16054 Chinese women with abnormal and normal cervical Pap tests	Kingmed, Guangzhou



CAPA Online Education Meeting

Summary of the first-round CAPA Online Education Meeting:

Timeframe: **01/14/2017 - 02/17/2019**

Total lectures: **82**, including **13** special topics

Total speakers: **62**

Total registers: **808**, as of 01/29/2019

Average attendees: **263** each lecture

Organizing Group:

Chairs: Zenggang Pan, Linsheng Zhang

Members: Guoli Chen, Baojin Fu, Xiangtian Kong, Xiaoxian Li, Zaibo Li,
Zhiyong Ren, Hong Xiao, Dehua Wang, Deyin Xing, Limin Yu, Jianying Zeng,
Chen Zhang, Yaxia Zhang

Supporting Group:

Jinjun Cheng, Zhiyan Fu, Liwei Jia, Hong Jiang, Yan Hu, Yan Hu, Yang Liu, Jirong
Mass, Weihua Song, Xiaoqiong Wang, Rong Xia, Yihe Yang, Yu Yang, Zhifei
Zhang

Topics, Schedule and Speakers

DATE	SYSTEM	TOPICS	SPEAKERS
01/14/2017	Genitourinary	Prostate - 1	Xiangtian (Max) Kong
01/21/2017	Genitourinary	Prostate - 2 and Adrenal Gland	Xiangtian (Max) Kong
02/04/2017	Genitourinary	Urinary Bladder	Qinghu Ren
02/18/2017	Genitourinary	Pathology of renal epithelial tumors	Qinghu Ren
03/18/2017	Genitourinary	Testicular and Paratesticular Tumors	Xiangtian (Max) Kong
03/25/2017	Genitourinary	1) Adrenal Pathology; 2) Medical Kidney - 1	Max Kong; Lihong Bu
04/01/2017	Genitourinary	Medical Kidney - 2	Lihong Bu
04/08/2017	Special Topic	Histiocytic and Dendritic Cell Neoplasms	Zenggang Pan
04/15/2017	Gastrointestinal	Upper GI Non-Neoplastic Disease	Changqing (Cathy) Ma
04/22/2017	Gastrointestinal	Upper GI Neoplasm	Zhiyong Ren
04/29/2017	Special Topic	1) Gleason grading; 2) Diagnostic approach to papillary and flat urothelial lesions	Ming Zhou
05/06/2017	Special Topic	Histologic Evaluation of Barrett's Esophagus (BE) and its Neoplasia	Xiuli Liu
05/13/2017	Gastrointestinal	Inflammatory Bowel Disease (IBD)	Zhiyong Ren
05/20/2017	Gastrointestinal	Colon Neoplasms (Polyp and Cancer)	Qing (Grace) Zhao
06/03/2017	Gastrointestinal	Surgical Pathology of Pancreas and Gallbladder: a practical guide with an update	Wei Jiang
06/10/2017	Gastrointestinal	Molecular pathology of GI tumors, a practical view from a surgical pathologist	Guoli Chen
06/17/2017	Gastrointestinal	Liver Neoplasm	Xuchen Zhang
06/24/2017	Gastrointestinal	Liver Non-Neoplastic Disease	Baojin Fu
07/08/2017	Dermatopathology	Adnexal Tumor – 1	Henry Yang
07/15/2017	Dermatopathology	Melanocytic Lesion	Limin Yu
07/22/2017	Dermatopathology	1). Adnexal Tumor – 2	Henry Yang
07/29/2017	Dermatopathology	Epithelial Tumor	Henry Yang
08/05/2017	Dermatopathology	Inflammatory Disease – 1	Limin Yu
08/12/2017	Dermatopathology	Inflammatory Disease – 2	Limin Yu
08/26/2017	Pulmonary Pathology	Interstitial Lung Disease	Liping Liu

(Cont'd on Page 8)

Topics, Schedule and Speakers

(Cont'd from Page 7)

09/02/2017	Pulmonary Pathology	Tumor and Tumor-like disease	Chen Zhang
09/16/2017	Special Topic	Minimal Residual Disease of AML	Yi Zhou
09/23/2017	Breast	Papillary Lesions	Zaibo Li
10/01/2017	Breast	Specimen grossing; Stromal lesions	Xiaoxian (Bill) Li
10/08/2017	Breast	Preneoplastic and neoplastic epithelial lesions	Hua Yang
10/28/2017	Special Topic	Efficient use of Molecular Tools in Precision Diagnostics of Bone Marrow Neoplasms	Jiehao Zhou
11/05/2017	Bone	Primary Bone Tumors: An Algorithmic Approach	Yaxia Zhang
11/12/2017	Special Topic	Nonneoplastic Colon Biopsy Interpretation	Wei Xin
11/19/2017	Special Topic	Imaging and Musculoskeletal Pathology	Michael Klein
12/03/2017	Soft Tissue	Blue Round Cell Tumors and Sarcoma with Epithelioid Features	Xiaohua Qian
12/09/2017	Special Topics	2017 Society of Hematopathology Workshop Recap, Part 1	Xiangrong Zhao; Yang Shi; Linsheng Zhang; Youzhong Yuan
12/10/2017	Soft Tissue	Adipose and Spindle Cell Tumors	Wei Jiang
01/07/2018	Gynecology	Serous Tumor of Ovary and Fallopian Tube: Diagnosis and Differential Diagnosis	Deyin Xing
01/13/2018	Special Topics	2017 Society of Hematopathology Workshop Recap, Part 2	Jiehao Zhou, Yi Ding, Gang Zheng, Wei Wang, Shunyou Gong
01/14/2018	Special Topics	Part 1: Diagnosis and Differential Diagnosis of Selected 2016 WHO Provisional Entities Part 2: Utilities of Immunoglobulin Light Chain IHC or in situ Hybridization in Diagnosis of B-lymphoplasmacytic Disorders.	Huanyou Wang
01/21/2018	Gynecology	Neoplastic and Preneoplastic Pathology of Vulva, Vagina and Uterine Cervix	Deyin Xing
01/28/2018	Gynecology	Endometrial pathology, the past current and future	Yumei Fu
02/04/2018	Gynecology	Molar pregnancy	Yumei Fu
02/11/2018	Gynecology	Ovarian germ cell and sex cord tumor	Dan Lu
02/18/2018	Head/Neck	Pathology of nasal cavity and nasopharynx	Hui Zhu
02/25/2018	Head/Neck	Pathology of oropharynx and larynx	Wendong Yu
03/03/2018	Special Topic	Clonality tests	Yi Ding
03/04/2018	Head/Neck	Salivary gland pathology	Jim Zhai
03/10/2018	Head/Neck	Thyroid pathology	Shuting Bai
03/25/2018	Neuropathology	Jingxin Qiu: Glioma - New WHO Classification, Molecular Pathology, Frozen Section, and Differential Diagnosis Jianying Zeng: Tumors of Meningeal, Sellar and Pineal Regions	Jianying Zeng, Jingxin Qiu

(Cont'd on Page 9)

Topics, Schedule and Speakers

(Cont'd from Page 8)

04/08/2018	Neuropathology	Frozen Diagnosis of Neuropathology, Practical Ocular Pathology	Min Wang
04/15/2018	Neuropathology	Pediatric Neuropathology	Rong Li
04/22/2018	Pediatric	Pediatric Vascular Anomalies	Dehua Wang
05/06/2018	Pediatric	Placenta Pathology	Zhongxin Yu
05/20/2018	Pediatric	Small round blue cell tumors in children	Dehua Wang
06/3/2018	Cytology	Thyroid cytology	Huaitao Yang
06/10/2018	Cytology	Pancreas and Liver and GI	Xiaoying Liu
06/17/2018	Cytology	Practical and integrated approach to interpret cytology specimen of bone lesions	Yaxia Zhang
06/17/2018	Cytology	Cytology of body fluids	Xiaoqi Lin
06/24/2018	Cytology	GYN cytology	Zaibo Li
07/08/2018	Cytology	Head/neck and salivary gland cytology	Rulong Shen
08/05/2018	Special Topics	1). Papillary lesions of the breast; 2). High-yield bone pathology for practicing pathologists	Shi Wei
08/12/2018	Special Topic	A well-defined mass lesion of pancreatic tail: is it always a tumor?	Xin Jing
09/02/2018	Hematopath	Flow cytometry-1: Instrumentation and Lymphoma	Xueyan Chen
09/09/2018	Hematopath	Flow cytometry-2: Leukemia	Xueyan Chen
09/16/2018	Hematopath	Introduction to Normal Lymph Node: A Key to the Key	Zenggang Pan
09/23/2018	Hematopath	Reactive Lymphadenopathy	Zenggang Pan
10/07/2018	Hematopath	Small B-Cell Neoplasms – 1	Xiangrong Zhao
10/14/2018	Hematopath	Small B-Cell Neoplasms – 2	Xiangrong Zhao
10/21/2018	Hematopath	Large B-Cell Lymphoma	Ji (Jane) Yuan
11/04/2018	Hematopath	Plasma Cell Neoplasm	Yang Shi
11/11/2018	Hematopath	T-Cell and NK-Cell Neoplasms	Xiangrong Zhao
11/18/2018	Coagulation	Coagulation	Gang Zheng
12/02/2018	Hematopath	Hematology Instrumentation	Yanan Fang
12/09/2018	Hematopath	CBC and Blood Smear Review	Qianyun Zhang
12/17/2018	Hematopath	Normal Bone Marrow and Non-Neoplastic Marrow Diseases	Gang Zheng
01/06/2019	Hematopath	Acute Myeloid Leukemia	Xiaojun Wu
01/13/2019	Hematopath	Hemoglobinopathy and Non-Neoplastic WBC Disorders	Qianyun Zhang
01/20/2019	Molecular Path	Molecular Hematopathology	Linsheng Zhang
01/27/2019	Hematopath	Inherited Bone Marrow Failure Syndromes	Shunyou Gong
02/03/2019	Molecular Path	Molecular Oncology	Jinjuan Yao
02/17/2019	Hematopath	Myeloproliferative Neoplasm and Myeloproliferative Neoplasm/ Myelodysplastic Syndrome	Xiaojun Wu

List of Speakers



Shuting Bai, MD, PhD

Pathologist, Kaiser Permanente, Northern California
GI Pathology, Head/Neck Pathology
Fellowship: Surgical pathology, University of Pennsylvania
Fellowship: GI pathology, Univ. of Alabama at Birmingham
Residency: University of Alabama at Birmingham
PhD: University of Alabama at Birmingham
MD: Peking University Health Science Center



Xueyan Chen, MD, PhD

Assistant Professor, University of Washington
Hematopathology
Fellowship: Hematopathology, University of Washington
Residency: University of Wisconsin Hospital and Clinics
PhD: Tufts University
MD: Peking University Health Science Center

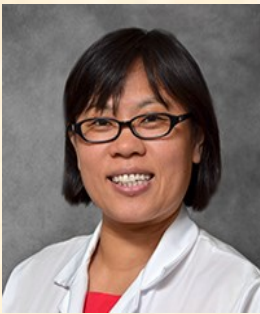

Lihong Bu, MD, PhD

Assistant Professor, University of Minnesota
Renal Pathology
Fellowship: Renal pathology, Cedars-Sinai Medical Center
Residency: UT Southwestern
PhD: Brigham Young University
MD: China Medical University



Yi Ding, MD, PhD

Pathologist, Geisinger Medical Laboratories
Hematopathology, Molecular Pathology
Fellowship: Molecular pathology, Cornell University
Fellowship: Hematopathology, NYU-Langone Medical Center
Residency: NYU-Langone Medical Center
PhD: New York University
MD: Peking University Health Science Center

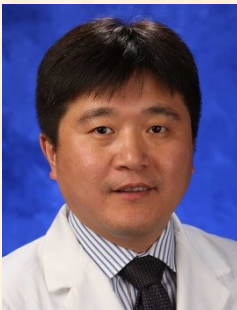

Guoli Chen, MD, PhD

Assistant Professor, Penn State Health
GI Pathology, Molecular Pathology
Fellowship: Molecular pathology, Johns Hopkins Hospital
Residency: Johns Hopkins University
MD: Jining Medical College



Yanan Fang, MD, PhD

Assistant Professor, Montefiore Medical Center
Hematopathology
Fellowship: Hematopathology, Montefiore Medical Center
Residency: SUNY Downstate
PhD: Duke University
MD: Peking University Health Science Center

(Cont'd on Page 11)

List of Speakers (Cont'd)

(Cont'd from Page 10)



Baojin Fu, MD

Pathologist, Valley Pathologists Inc., Ohio
GI Pathology
Fellowship: GI pathology, University of Pittsburg
Residency: Johns Hopkins University and Georgetown University
MD: Henan Medical University



Wei Jiang, MD, PhD

Assistant Professor, Thomas Jefferson University
GI Pathology
Fellowship: Cleveland Clinic
Residency: Johns Hopkins and Cleveland Clinic
PhD: Syracuse University
MD: Peking University Health Science Center



Yumei Fu, MD, PhD

Staff Pathologist, Allegheny General Hospital
Gyn Pathology and Cytopathology
Fellowship: Women's Health Pathology, Albert Einstein
Fellowship: Cytopathology, Washington University
Residency: University of Missouri,
PhD: Louisiana State University
MD: West China University

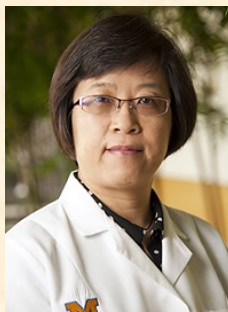

Xin Jing, MD

Associate Professor, University of Michigan
Breast Pathology, Cytopathology
Fellowship: Cytopathology, University of Michigan
Residency: Tulane University
MD: West China University



Shunyou Gong, MD, PhD

Assistant Professor, Northwestern University
Hematopathology
Fellowship: Hematology, National Institutes of Health
Residency: Case Western Reserve
PhD: Peking University Health Science Center
MD: Hebei Medical University

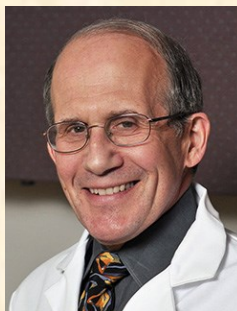

Michael J. Klein, MD

Attending Pathologist, Hospital for Special Surgery, NY
Bone and Soft Tissue Pathology
Residency: New York University Medical Center
MD: Temple University

(Cont'd on Page 12)

List of Speakers (Cont'd)

(Cont'd from Page 11)



Xiangtian (Max) Kong, MD, FCAP

Pathologist, Sacramento Kaiser Permanente
GU Pathology
Fellowship: Urologic pathology, New York University
Fellowship: Oncologic surgical pathology, Memorial Sloan Kettering Cancer Center
Residency: New York University
MD: Peking University Health Science Center



Zaibo Li, MD, PhD

Assistant Professor, Ohio State University
Breast Pathology, Cytopathology
Fellowship: Breast pathology, UPMC
Fellowship: Cytopathology, UPMC
Residency: University of Pittsburgh Medical Center (UPMC)
PhD: University of Rochester
MD: Peking University Health Science Center



Rong Li, MD, PhD

Staff Pathologist, Children's of Alabama
Neuropathology, Pediatric Pathology
Fellowship: Neuropathology, Univ. of Alabama at Birmingham
Residency: University of Alabama at Birmingham
PhD: University of Alabama at Birmingham
MD: Tianjin Medical University



Xiaoying Liu, MD

Assistant Professor, Geisel School of Medicine, Dartmouth
Cytology, GI Pathology
Fellowship: Cytopathology, University of Kansas
Residency: University of Kansas
MD: Liaoning Medical University



Xiaoxian (Bill) Li, MD, PhD

Associate Professor, Emory University
Breast Pathology
Fellowship: Breast pathology, MD Anderson Cancer Center
Fellowship: Oncologic surgical pathology, MD Anderson Residency: Methodist Hospital in Houston
PhD: University of Maryland
MD: Peking University Health Science Center



Xiaoqi Lin, MD, PhD

Associate Professor, Northwestern University
Cytopathology
Fellowship: Cytology, Allegheny General Hospital
Residency: Allegheny General Hospital
PhD: Beijing Medical University
MD: China Medical University

(Cont'd on Page 13)

List of Speakers (Cont'd)

(Cont'd from Page 12)



Dan Lu, MD, PhD

Assistant Professor, Mount Sinai Hospital
Cytopathology, Gyn Pathology
Fellowship: Pathology, Mount Sinai Hospital
Fellowship: Cytopathology
Mount Sinai Hospital
Residency: New York Medical College
George Washington University
MD: China Medical University

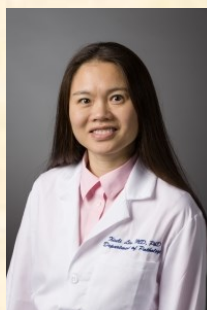

Xiuli Liu, MD, PhD

Professor, University of Florida
Gastrointestinal and Liver Pathology
Fellowship: GI pathology, University of Alabama at Birmingham
Residency: University of Alabama at Birmingham
PhD: University of Arkansas
MD: Peking University Health Science Center



Changqing (Cathy) Ma, MD, PhD

Assistant Professor, University of Pittsburgh
GI Pathology
Fellowship: GI Pathology, Johns Hopkins University
Residency: Washington University at St. Louis
PhD: University of Pittsburgh
MD: Peking University Health Science Center



Zenggang Pan, MD, PhD

Associate Professor, Yale University School of Medicine
Hematopathology, Surgical Pathology
Fellowship: Hematopathology, City of Hope Medical Center
Fellowship: Surgical pathology, Univ. of Alabama at Birmingham
Residency: Creighton University Medical Center
PhD: University of Nebraska Medical Center
MD: Peking University Health Science Center



Liping Liu, MD

Pathologist, Kaiser Permanente, Northern California
Lung Pathology
Fellowship: Lung pathology, Mayo Clinic
Fellowship: Surgical pathology, Mayo Clinic
Residency: University of Nebraska Medical Center
MD: Peking University Health Science Center



Xiaohua Qian, MD, PhD

Assistant Professor, Harvard Medical School
Anatomic Pathology, Cytopathology
Fellowship: Cytopathology, Brigham and Women's Hospital
Fellowship: Surgical pathology, Brigham and Women's Hospital
Residency: Brigham and Women's Hospital
MD: Shanghai Medical University

(Cont'd on Page 14)

List of Speakers (Cont'd)

(Cont'd from Page 13)



Jingxin Qiu, MD, PhD

Associate Professor, Roswell Park Cancer Institute
Neuropathology, Thoracic Pathology, GI Pathology
Fellowship: Neuropathology, University of Florida
Fellowship: Oncological Surgical Pathology, Roswell Park Cancer Institute
Residency: University of Florida
PhD: University of Texas Medical Branch at Galveston
MD: Peking University Health Science Center

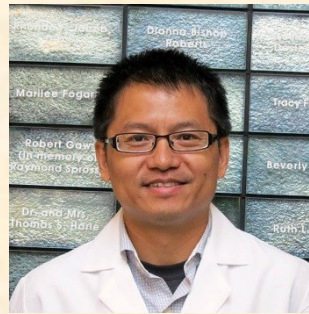

Zhiyong Ren, MD, PhD

Staff Pathologist, AtlantiCare
GI Pathology
Fellowship: GI pathology, University of Utah
Fellowship: Oncologic surgical pathology, MD Anderson
Residency: University of Alabama at Birmingham
PhD: University of Texas Health Science Center
MD: Tianjin Medical University



Dehua Wang, MD, MSc

Assistant Professor, Cincinnati Children's Hospital
Pediatric Pathology, Hematopathology
Fellowship: Pediatric Pathology, Cincinnati Children's Hospital
Fellowship: Hematopathology, Indiana University
Residency: Drexel University; Boston University
MSc: Peking University Health Science Center
MD: Hubei University of Medicine



Rulong Shen, MD

Associate Professor, Ohio State University
Cytopathology
Fellowship: Cytopathology, Wayne State University Hospitals
Residency: University of Cincinnati
Medical College of Ohio at Toledo
MD: Zhejiang Medical University



Qinghu Ren, MD, PhD

Assistant Professor, New York University
GU Pathology
Fellowship: GU pathology, MSKCC
Fellowship: Oncologic surgical pathology, MSKCC
Residency: New York University
PhD: University of Rochester
MD: Peking University Health Science Center



Qiuying Shi, MD

Assistant Professor, Emory University
Cytopathology, Head and Neck Pathology
Fellowship: Surgical Pathology, Univ. of Alabama at Birmingham
Fellowship: Cytopathology, Indiana University
Residency: University of Illinois at Chicago
MD: Shanxi Medical College

(Cont'd on Page 15)

List of Speakers (Cont'd)

(Cont'd from Page 14)

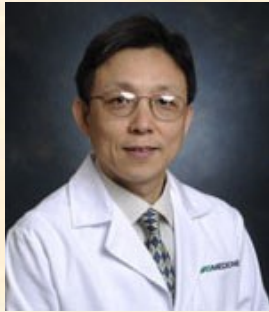

Shi Wei, MD, PhD

Professor, University of Alabama at Birmingham
Breast, Bone/Soft Tissue, GU Pathology
Fellowship: Surg path, University of Alabama at Birmingham
Residency: University of Alabama at Birmingham
PhD: Okayama University
MD: China Medical University



Huan-You Wang, MD, PhD

Professor, UC San Diego
Hematopathology
Fellowship: Hematopathology, University of Pennsylvania
Residency: University of Virginia
PhD: UC San Diego
MD: Tongji Medical University



Yang Shi, MD, PhD

Assistant Professor, Albert Einstein College of Medicine
Hematopathology
Fellowship: Hematopathology, Cleveland Clinic
Residency: University of California Irvine Medical Center
Duke University Medical Center
MD: China Medical University



Min Wang, MD, PhD

Pathologist, Clinical Pathology Associates
Neuropathology
Fellowship: Neuropathology, Johns Hopkins University
Residency: University of Kentucky
PhD: Peking Union Medical College
MD: Benbu Medical College



Wei Wang, MD, PhD

Assistant Professor, MD Anderson Cancer Center
Hematopathology
Fellowship: Hematopathology, MDACC
Residency: Wake Forest University Baptist Medical Center
PhD: Wake Forest University
MD: Shandong University



Xiaojun Wu, MD, PhD

Assistant Professor, Johns Hopkins University
Hematopathology, Surgical Pathology
Fellowship: Surg Path, Memorial Sloan-Kettering Cancer Center
Fellowship: Hematopath, University of Alabama at Birmingham
Residency: University of Alabama at Birmingham
PhD: University of Alabama at Birmingham
MD: Zhejiang University School of Medicine

(Cont'd on Page 16)

List of Speakers (Cont'd)

(Cont'd from Page 15)

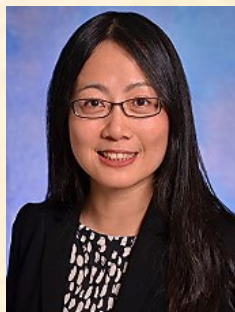

Hong Xiao, MD, PhD

Pathologist, Providence Health & Services in Oregon
GI Pathology, Head and Neck Pathology
Fellowship: GI Pathology, Massachusetts General Hospital
Residency: Massachusetts General Hospital
PhD: Georgetown University
MD: Peking University Health Science Center

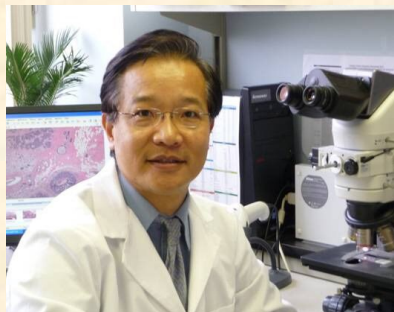

Hua Yang MD, FRCPC

Clinical Associate Professor
University of Calgary & Foothills Medical Centre
Breast Pathology Specialty Group Leader



Wei Xin, MD, PhD

Associate Professor, Case Western Reserve University
GI/Liver Pathology
Fellowship: GI/liver pathology, University of Michigan
Residency: University of Michigan
PhD: State University of New York at Buffalo
MD: Shanghai Medical University



Huaitao Yang, MD, PhD

Assistant Professor, University of Cincinnati
Cytopathology
Fellowship: Cytopathology, University of Pittsburgh
Fellowship: Molecular pathology, University of Pittsburgh
Residency: Conemaugh Valley Memorial Hospital
PhD: University of Hong Kong
MD: Weifang Medical University

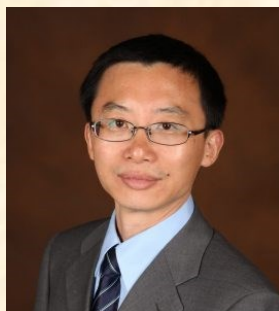

Deyin Xing, MD, PhD

Assistant Professor, Johns Hopkins
GYN Pathology
Fellowship: GYN pathology, Johns Hopkins
Residency: University of Alabama at Birmingham
PhD: Peking Union Medical College
MD: Nankai University



Hongyu (Henry) Yang, MD, PhD

Pathologist, St Mary's Medical Center
Dermatopathology
Fellowship: Dermatopathology, Mayo Clinic
Residency: University of Missouri-Columbia
PhD: Peking Union Medical College
MD: Shandong Medical University

(Cont'd on Page 17)

List of Speakers (Cont'd)

(Cont'd from Page 16)

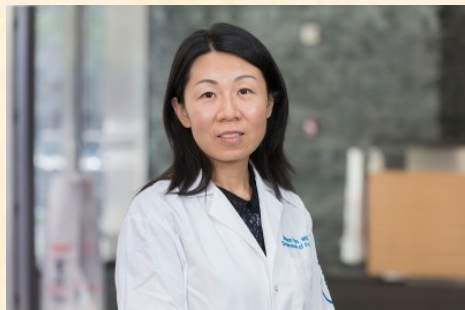

JinJuan Yao, MD, PhD
Pathologist, Memorial Sloan Kettering Cancer Center
Molecular Pathology; Hematopathology
Fellowship: Molecular pathology, MSKCC
Fellowship: Hematopathology, MSKCC
Residency: SUNY Downstate Medical Center
PhD: Shanghai Fudan University
MD: Shanxi Medical University

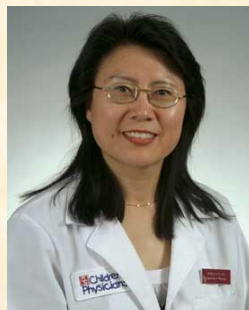

Zhongxin Yu, MD
Associate Professor, University of Oklahoma
Pediatric Pathology
Fellowship: Pediatric pathology, Cincinnati Children's Hospital
Residency: University of Oklahoma
MS: Louisiana State University
MD: Qingdao Medical College

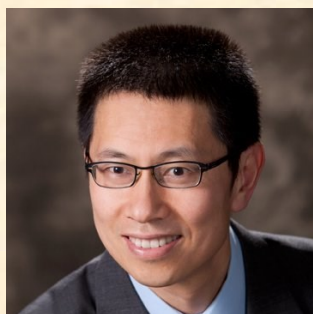

Limin Yu, MD, MS
Staff Pathologist, Beaumont Hospital
Assistant Professor, Oakland University
Dermatopathology
Fellowship: Dermatopathology, University of Michigan
Residency: University of Michigan
MD: Nanjing University



Ji (Jane) Yuan, MD, PhD
Assistant Professor, University of Nebraska Medical Center
Hematopathology
Fellowship: Hematopathology, Univ. of Nebraska Medical Center
Residency: Georgia Health Sciences University
PhD: University of British Columbia
MD: Fudan University



Wendong Yu, MD, PhD
Cytopathology, Head/Neck, Soft Tissue
Assistant Professor, Baylor College of Medicine
Fellowship: Cytopathology, MDACC
Residency: University of Miami
PhD: Baylor College of Medicine
MD: Weifang Medical College



Youzhong Yuan, MD, PhD
Pathologist, AmeriPath
Hematopathology
Fellowship: Hematopathology, Yale University
Residency: Conemaugh Valley Memorial Hospital UC San Diego
MD: The Second Military Medical University (Cont'd on Page 18)

List of Speakers (Cont'd)

(Cont'd from Page 17)



Jianying Zeng, MD
Pathologist, SUNY Downstate
Anatomic Pathology, Neuropathology
Fellowship: Memorial Sloan Kettering Cancer Center
Residency: AP/NP, SUNY Downstate Medical Center
MD: Peking University Health Science Center



Linsheng Zhang, MD, PhD
Assistant Professor, Emory University
Hematopathology, Molecular Pathology
Fellowship: Molecular genetic pathology, Emory University
Fellowship: Hematopathology, Emory University
Residency: AP/CP, Medical University of South Carolina
PhD: Peking University Health Science Center
MD: Third Military Medical University

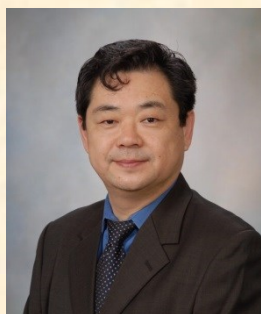

Qihui (Jim) Zhai, M.D
Pathologist, Mayo Clinic at Jacksonville
Head/Neck Pathology, GU Pathology
Fellowship: MDACC
Residency: Mayo School of Graduate Medical Education
MS: Peking Union Medical College
MD: Shandong Medical University



Qianyun Zhang, MD, PhD
Professor, University of New Mexico
Hematopathology
Fellowship: Hematopathology, University of New Mexico
Residency: University of New Mexico
Medical College of Ohio
PhD: University of Sussex
MD: West China University

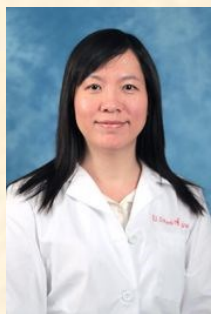

Chen Zhang, MD, PhD
Assistant Professor, Indiana University
Lung Pathology
Fellowship: Pulmonary Pathology, University of Michigan
Residency: Indiana University
PhD: Indiana University
MD: Peking University Health Science Center



Xuchen Zhang, MD, PhD
Associate Professor, Yale University
GI pathology
Fellowship: Mount Sinai School of Medicine
Residency: SUNY at Downstate Medical Center
PhD: Chinese Academy of Medical Sciences
MD: Chengde Medical College

(Cont'd on Page 19)

List of Speakers (Cont'd)

(Cont'd from Page 18)



Yaxia Zhang, MD, PhD

Attending Pathologist, Hospital for Special Surgery, NY
Cytology, Bone Pathology, Molecular Genetic Pathology
Fellowship: Molecular genetic pathology and bone soft tissue combined, University of Miami
Fellowship: Cytopathology, University of Miami
Residency: University of Miami
PhD: University of Miami
MD: ZheJiang University, School of Medicine

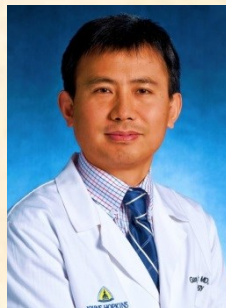

Gang Zheng, MD, PhD

Assistant Professor, Johns Hopkins University Hematopathology, Molecular Pathology
Fellowship: Hematopathology, Johns Hopkins
Fellowship: Molecular Pathology, Johns Hopkins
Residency: Johns Hopkins University
PhD: Case Western Reserve University
MD: Peking University Health Science Center



Qing (Grace) Zhao, MD, PhD

Assistant Professor, Boston University
GI Pathology
Fellowship: GI pathology, MD Anderson Cancer Center
Fellowship: Surgical pathology, MD Anderson Cancer Center
Residency: University of Texas Medical Branch at Galveston
PhD: McGill University
MD: Norman Bethune University of Medical Science



Jiehao Zhou, MD, PhD

Assistant Professor, University of Indiana
Hematopathology
Fellowship: Hematopathology, University of Indiana
Residency: University of Buffalo
PhD: University of Southern California
MD: Peking University Health Science Center



Xiangrong Zhao, MD, PhD

Associate Pathologist, Hospital Corporation of America, North Florida Division
Hematopathology, Surgical Pathology
Fellowship: Hematopathology, National Institutes of Health
Residency: Berkshire Health Systems and New York University
PhD: University of California, Berkeley
MD: Peking University Health Science Center



Ming Zhou, MD, PhD

Dr. Charles T. Ashworth Professorship in Pathology
GU and Renal Pathology
Fellowship: GU and Renal, Johns Hopkins Hospital
Fellowship: Surgical Pathology, University of Michigan Hospitals
Residency: University of Michigan Hospitals
PhD: University of Cincinnati College of Medicine
MD: Fudan University Medical School

(Cont'd on Page 20)

List of Speakers (Cont'd)

(Cont'd from Page 19)



Yi Zhou, MD, PhD
Assistant Professor, University of Washington
Hematopathology
Fellowship: Hematopathology, MD Anderson Cancer Center
Residency: New York Medical College
PhD: Louisiana State University Medical Center
MD: Peking University Health Science Center



Hui Zhu, MD, PhD
Assistant Professor of Pathology
University of Texas Health Science Center at Houston
Cytopathology, Surgical Pathology
Fellowship: Cytopathology, Cleveland Clinic
Residency: Cleveland Clinic
Saint Barnabas Health Care System
PhD: Cornell Medical College

Recent Achievements from CAPA Members

Publications:

Bui MM, Riben MW, Allison KH, Chlipala E, Colasacco C, Kahn AG, Lacchetti C, Madabhushi A, Pantanowitz L, Salama ME, Stewart RL, Thomas NE, Tomaszewski JE, Hammond ME. Quantitative Image Analysis of Human Epidermal Growth Factor Receptor 2 Immunohistochemistry for Breast Cancer: Guideline From the College of American Pathologists. Arch Pathol Lab Med. 2019 Jan 15. doi: 10.5858/arpa.2018-0378-CP.

Achievements and awards:

1. President of Medical Staff of Moffitt Cancer Center.—July 1, 2018-June 30, 2020
2. President of Digital Pathology Association.—January 1, 2019-Dec 31, 2019
3. Lead author of a CAP guideline paper—Bui MM, Riben M. Quantitative image analysis of human epidermal growth factor receptor 2 immunohistochemistry for breast cancer. Guideline from the College of American Pathologists. Arch Pathol Lab Med. doi: 10.5858/arpa.2018-0378-CP

Organizing Group

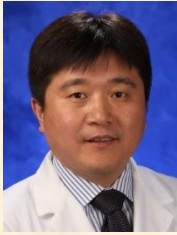

Guoli Chen, MD, PhD
Penn State Health
GI Pathology



Zenggang Pan, MD, PhD
Yale University
Hematopathology, Surgical Pathology

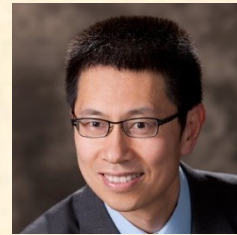

Limin Yu, MD, MS
Beaumont Hospital; Oakland University
Dermatopathology



Baojin Fu, MD
Valley Pathologists Inc., Ohio
GI Pathology

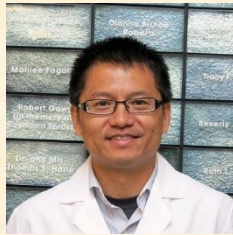

Zhiyong Ren, MD, PhD
AtlantiCare
GI Pathology



Jianying Zeng, MD
SUNY Downstate
Anatomic Pathology, Neuropathology



Xiangtian (Max) Kong, MD
Sacramento Kaiser Permanente
GU Pathology



Dehua Wang, MD, MSc
Cincinnati Children's Hospital
Pediatric, Hematopathology

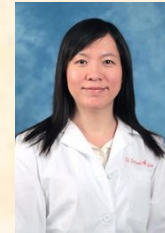

Chen Zhang, MD, PhD
Indiana University
Lung Pathology



Xiaoxian Li, MD, PhD
Emory University
Breast Pathology

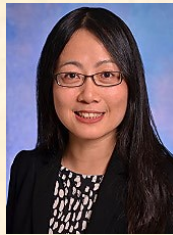

Hong Xiao, MD, PhD
Providence Health & Services
GI, Head and Neck Pathology



Linsheng Zhang, MD, PhD
Emory University
Hematopathology, Molecular Pathology



Zaibo Li, MD, PhD
Ohio State University
Breast Pathology, Cytopathology

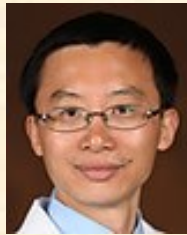

Deyin Xing, MD, PhD
Johns Hopkins
GYN Pathology



Yaxia Zhang, MD, PhD
Hospital for Special Surgery, NY
Bone and Soft Tissue Pathology

Support Group



Jinjun Cheng, MD, PhD
PGY5, Hematopath Fellow, NIH



Hong Jiang, MD, MSc
PGY3, NIH



Rong Xia, MD, PhD
PGY3, SUNY Downstate

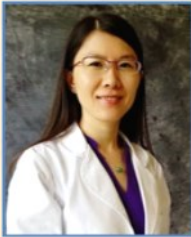

Zhiyan Fu, MD, MS
PGY3, Albany Medical Center



Yang Liu, MD, MS
PGY3, SUNY Downstate



Yihe Yang, MD
PGY2, Northwell Health



Yan Hu, MD, PhD
Pathologist, St. Joseph's Pathology

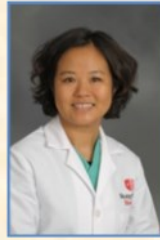

Jirong Mass, MD, PhD
PGY3, Stony Brook Medicine



Yu Yang, MD
PGY4, Wake Forest



Yan Hu, MD, PhD
PGY4, Loma Linda



Weihua Song, MD, PhD
PGY2, Staten Island University



Sanhong Yu, MD, PhD
PGY2, Tufts Medical Center



Liwei Jia, MD, PhD
PGY6, Fellow, MSKCC



Xiaoqiong Wang, MD, PhD
PGY3, Cleveland Clinic



Zhifei Zhang, MD
PGY3, Wayne State University

Recent Achievements from CAPA Members

1). Dr. Qihui "Jim" Zhai from Mayo Clinic Florida launched a campaign for College of American Pathologists (CAP) Board of Governor (BOD) during the CAP Annual Meeting in Chicago October, 2018. So far he has received more 600 signatures on the petition form; some were from our Chinese fellow pathologists. California Society of Pathologists has formally endorsed Dr. Zhai and they will recommend him to their members. Dr. Zhai has officially registered with CAP related committees for 2019 CAP BOG.

The formal voting time is from July 23 to August 22, 2019. If you have input and ideas on how to continuously improve CAP work and represent pathologists (including our own Chinese pathologists community), please do not hesitate to communicate with him at zhai.qihui@mayo.edu; phone (904) 707 7688 (cell).



Qihui "Jim" Zhai, MD, FCAP

Dr. Zhai served as CAPA president 2014-2015; he contributed a tremendous amount of time and effort along with the wonderful EC team who brought our CAPA to an even higher level.

2). Dr. Zhai is nominated as president-elect for the Florida Society of Pathologists and he will be the president 2021-2023.

3). Dr. Zhai was the invited speaker for the Grand Rounds "Integrated Approach to the Diagnosis of Salivary Gland Tumors" and Slides Seminar to the residents at the Department of Pathology, New York University, New York NY January 7, 2019.

4). Dr. Zhai was the invited speaker for the Grand Rounds "Diagnostic Pitfalls and Pearls in Head and Neck pathology" and Slides Seminar to the residents at the Department of Lab Medicine and Pathology University of Miami, Miami, FL, December 13, 2018

5). Dr. Zhai was the invited speaker for the Grand Rounds "Update and Controversies in Thyroid pathology" and Slides Seminar at the Department of Laboratory Medicine and Pathology at Mount Sinai Medical Center, Miami Beach, FL, December 12, 2018

6). Dr. Zhai was the keynote speaker "What is the optimal idea for selecting patients to receive immunotherapy? from clinical evidence to current practice in the treatment of NSCLC" at the Tumor Mutation Burden Symposium. December 2, 2018, Taipei, Taiwan

New Pathology Guideline Advances Accuracy in Breast Cancer Testing

Northfield, IL —The College of American Pathologists (CAP) today published the first-ever evidence-based clinical practice guideline to help laboratories use quantitative image analysis (QIA) in HER2 immunohistochemistry (IHC) testing for breast cancer. [The guideline was published in an early online edition of the Archives of Pathology & Laboratory Medicine.](#)

QIA is the computer algorithm-assisted detection of specific features in an image following the digitalization of a glass slide image. Advancements in genomics, computing, and imaging technology are spurring new opportunities to use QIA for diagnostic testing. And while it has been shown to improve consistency and accuracy of interpretation compared to manual scoring by pathologists, the lack of a clinical guideline has been a barrier to wider QIA adoption.

“We set out to bridge the gap between technology and clinical practice with recommendations based on expert review of published literature,” said project chair Marilyn M. Bui, MD, PhD, FCAP, of the Moffitt Cancer Center, Tampa, Fla. “The recommendations will aid laboratories to ensure that diagnoses are accurate and consistent, which is essential to each patient’s prognosis and treatment planning.”

To develop the guideline, the CAP convened an expert panel of pathologists and histotechnologists with expertise in digital pathology, immunohistochemistry, quality management, and breast pathology. The panel systematically reviewed more than 250 relevant articles and relied on evidence from more than 65 to develop the guideline’s 11 recommendations. The guideline development process also included an open public comment period to include comments from professional associations and individuals, feedback from the guideline advisory panel, and independent peer review from a panel of CAP members.

Notably, the guideline recommends steps to validate QIA before implementing it, and steps for ongoing maintenance and evaluation so that quality is controlled and assured. Additionally, it recommends that laboratories should validate their QIA results for clinical use by comparing them to an alternative, validated method(s) such as HER2 in-situ hybridization methods or consensus images for HER2 IHC. The American Society for Clinical Pathology (ASCP) has endorsed the guideline through informed consideration by the ASCP Commission on Science, Technology & Policy.

[The guideline is available at no charge on http://cap.org.](http://cap.org) Additional resources including an instructional presentation and summary of the recommendations are also available.

Through its Pathology and Laboratory Quality Center, the CAP develops evidence-based guidelines and consensus statements related to the practice of pathology and laboratory medicine.

Through this work, the CAP and its members continually improve the quality of diagnostic medicine and patient outcomes.

Graciously yours,

Marilyn

Case of Quarter (COQ) for CAPA eNewsletter (V4 I3)

Submitted by Lizhen Gui

Part 1.

70 year-old female with hysterectomy for endometrial carcinoma, there are the findings in one of the sentinel lymph nodes

Part 2. H&E

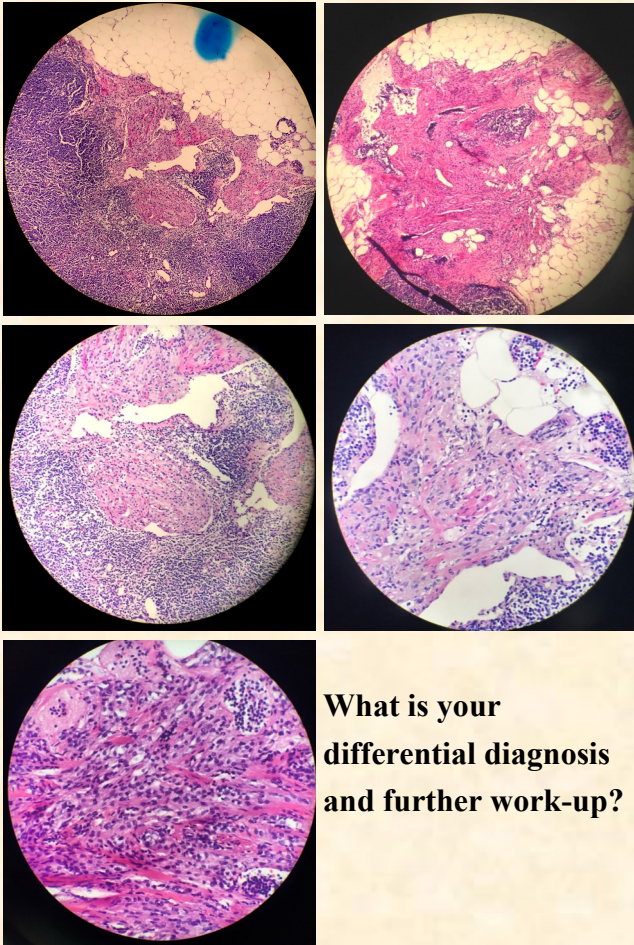

What is your differential diagnosis and further work-up?

Part 3. Immunohistochemical Stains

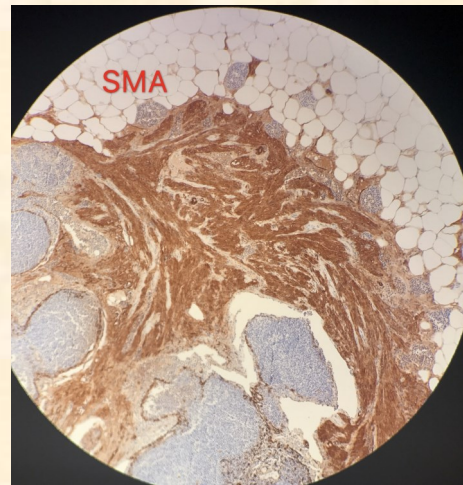
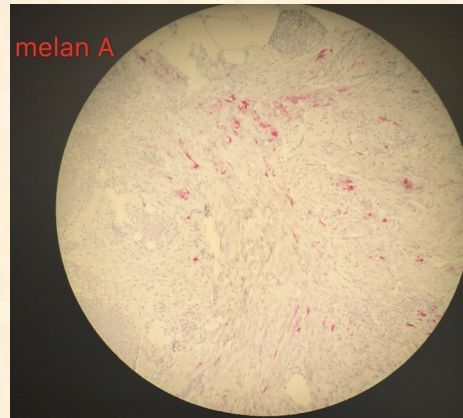
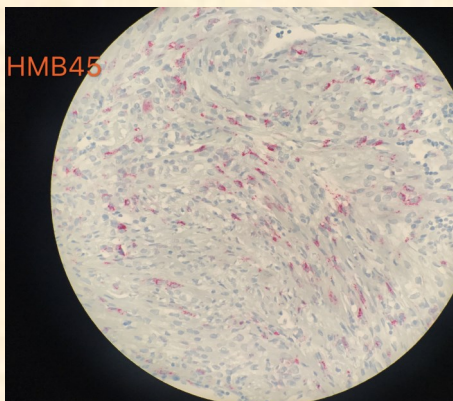

Part 4. Diagnosis: Lymphangi leiomyomatosis

Part 5. Discussion, See below:

Do other PEComa Family Tumors Occur in GYN Organs ?

ORIGINAL ARTICLE

Incidental Pelvic and Para-aortic Lymph Node Lymphangi leiomyomatosis Detected During Surgical Staging of Pelvic Cancer in Women Without Symptomatic Pulmonary Lymphangi leiomyomatosis or Tuberos Sclerosis Complex

Joseph T. Rabban, MD, MPH,* Brandie Firetag, MD,* Ankur R. Sangoi, MD,†
Miriam D. Post, MD,‡ and Charles J. Zaloudek, MD*
(*Am J Surg Pathol* 2015;39:1015-1025)

ORIGINAL ARTICLE

Incidental Nodal Lymphangi leiomyomatosis Is Not a Harbinger of Pulmonary Lymphangi leiomyomatosis
A Study of 19 Cases With Evaluation of Diagnostic Immunohistochemistry

J. Kenneth Schoolmeester, MD* and Kay J. Park, MD†
(*Am J Surg Pathol* 2015;39:1404-1410)

Case of Quarter (COQ) for CAPA eNewsletter Submitted by Miao Zhang

Part 1.

40 yo male with presacral mass

Part 2. H&E

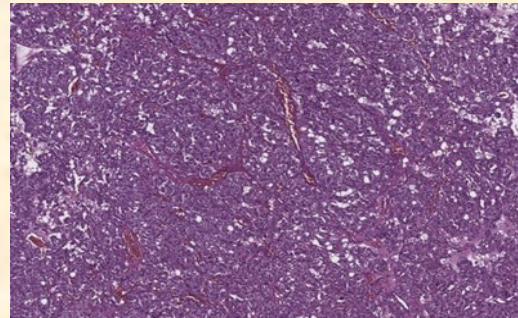
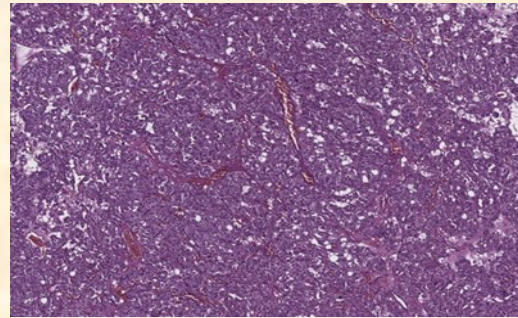
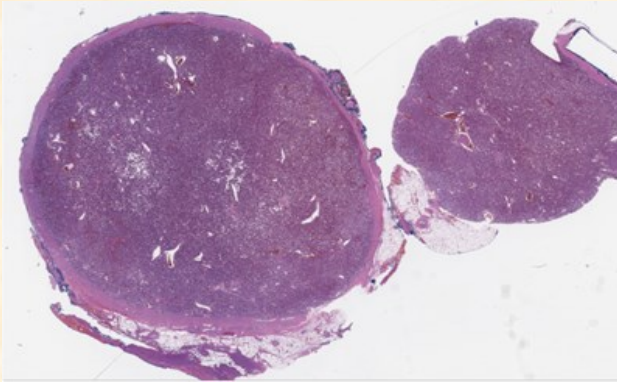

What is your differential diagnosis and further work-up?

Private Practice Q&A for CAPA eNewsletter

Question: I will finish my fellowship training soon and start to apply for jobs. What types of pathologist jobs are available out there?

Answer: There are mainly two categories of pathologist jobs, academic and private. In academic setting, the service time ranges from 50% up to 100%, depending on allocation of signout, teaching, research etc. In private practice, the service time is 100% in most places. However, there are different types of pathologist job in PP, from most common to least common, as following:

- 1) Employee of community hospital
- 2) Employee of pathologist group contracted with community hospital*
- 3) Employee of commercial/reference lab
- 4) Employee of government hospital, i.e. VA hospital
- 5) Employee of multispecialty or single specialty group*
- 6) Employee of independent pathology lab*
- 7) Independent contractors, aka TCPC
- 8) Locum tenens

Of note*, in settings 2, 5 and 6, the positions can be partnership track depending on the requirement set in the contract agreement.

Andy Ke, MD, PhD

Recipes of Quarter (ROQ) for CAPA eNewsletter

豌豆黄

Submitted by Dr. Suyang Hao , Texas

做法：

食料：

1. 一磅装去皮干豌豆 (pea)一包
2. 琼脂粉 (Gelatin) , unflavored 一包。
一般每盒四包
3. 白糖适量

作法：

1. 将豌豆洗净，加少量冷水（水刚刚漫过豌豆）用大火煮开后用小火煮至豌豆用勺子一碾就碎。煮的过程中如水烧的有些干可以加少量水让水始终微微漫过豆子。
2. 豌豆煮烂后根据自己的口味加入白糖适量。
3. 用一大勺室温饮用水将一包琼脂化开，然后倒入已放入煮好并放了糖的豌豆。
4. 将放了琼脂和糖的豌豆倒入食品加工

器 (food processor) 打成浆状，倒入一个8x8 方型烤盘，放入冰箱冷却成型。

5. 吃前将成型的豌豆黄倒扣在一个平的 cookie sheet 或其它平的盘子上，用普通刀或花边刀切成36块。洗些枸杞放在上面做装饰。

特点：食料，作法简单；口感细腻；营养健康。



CAPA Acknowledges the Following Sponsors for Their Support



The Association of Chinese American Physicians
美國華人醫師會



FOUNDATION
MEDICINE®



麦克奥迪医疗
关注您的健康



达科为
DAKWE



NOVODIAX

Advancing immunoassays through innovation



NewPath
Diagnostics

Setting The New Standard

Editor-in-Chief and
Designer:

Fan Chen

Editing Team:
Feng Li

Xiangdong Xu

Yanxia Li

Fang Wen